Cardiac Hill
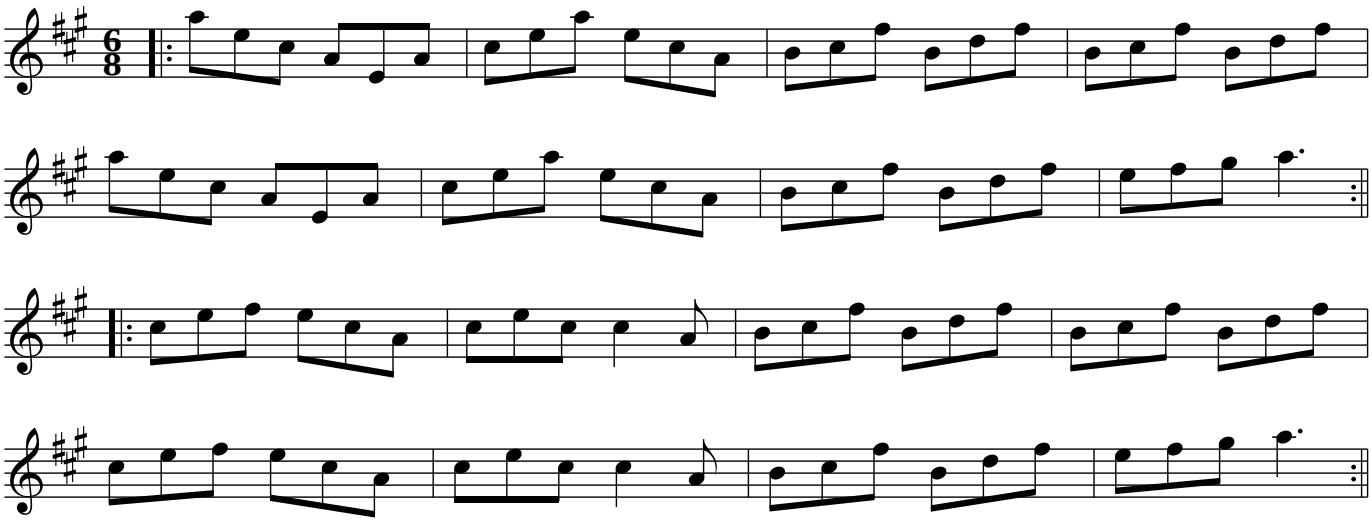
Aidan Crossey