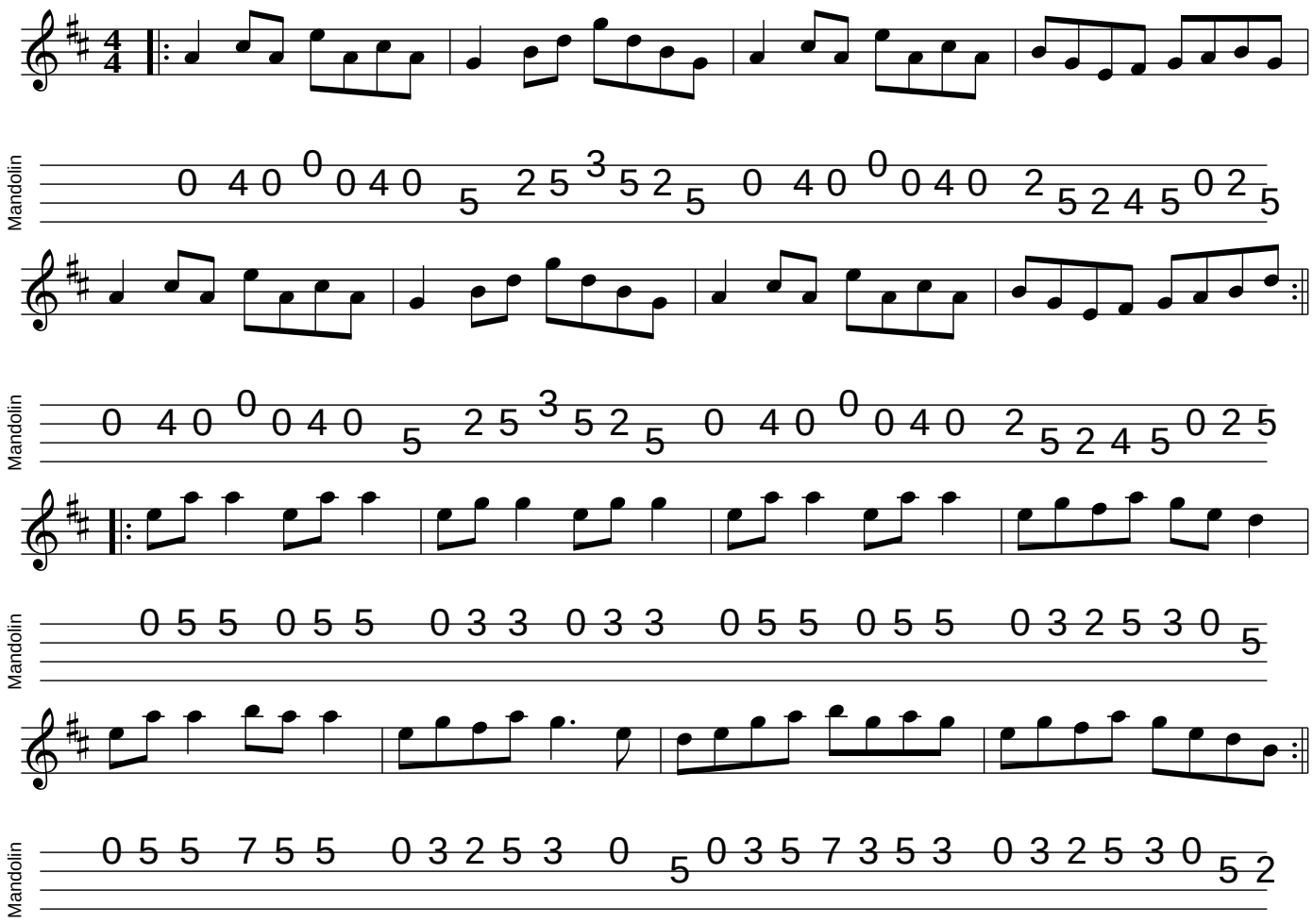The Green Groves Of Erin