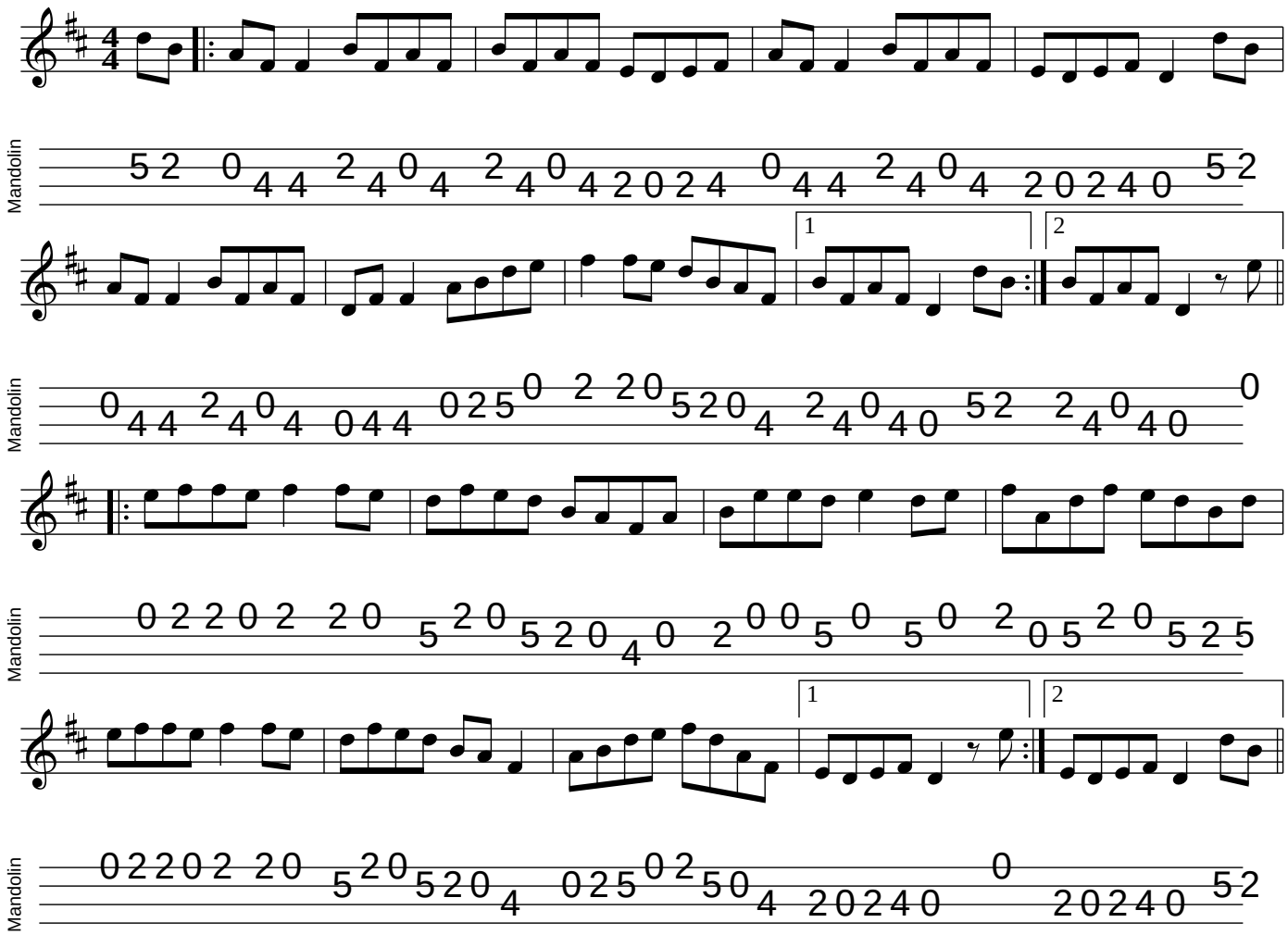Jim Donoghue's