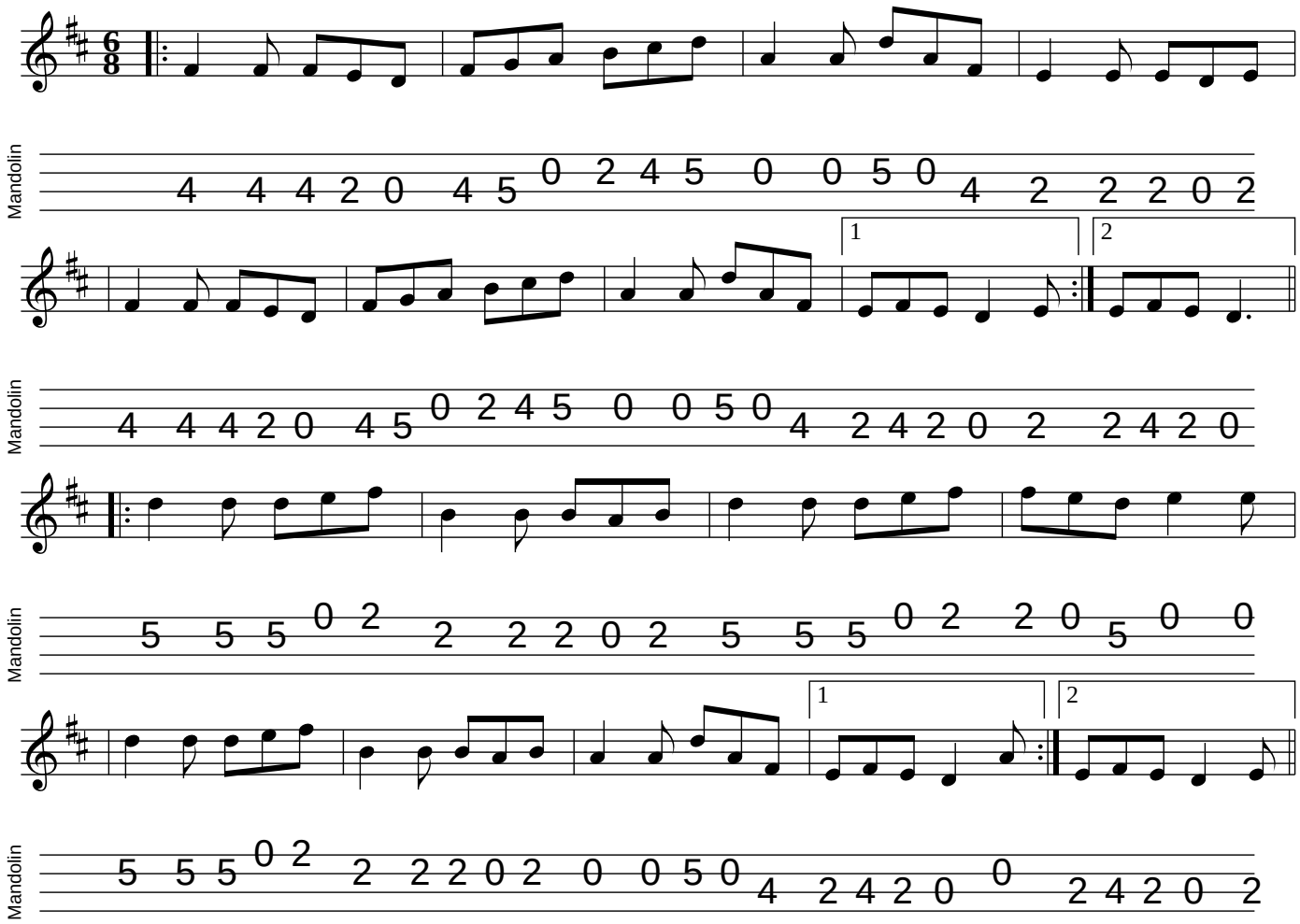The Kerfunten