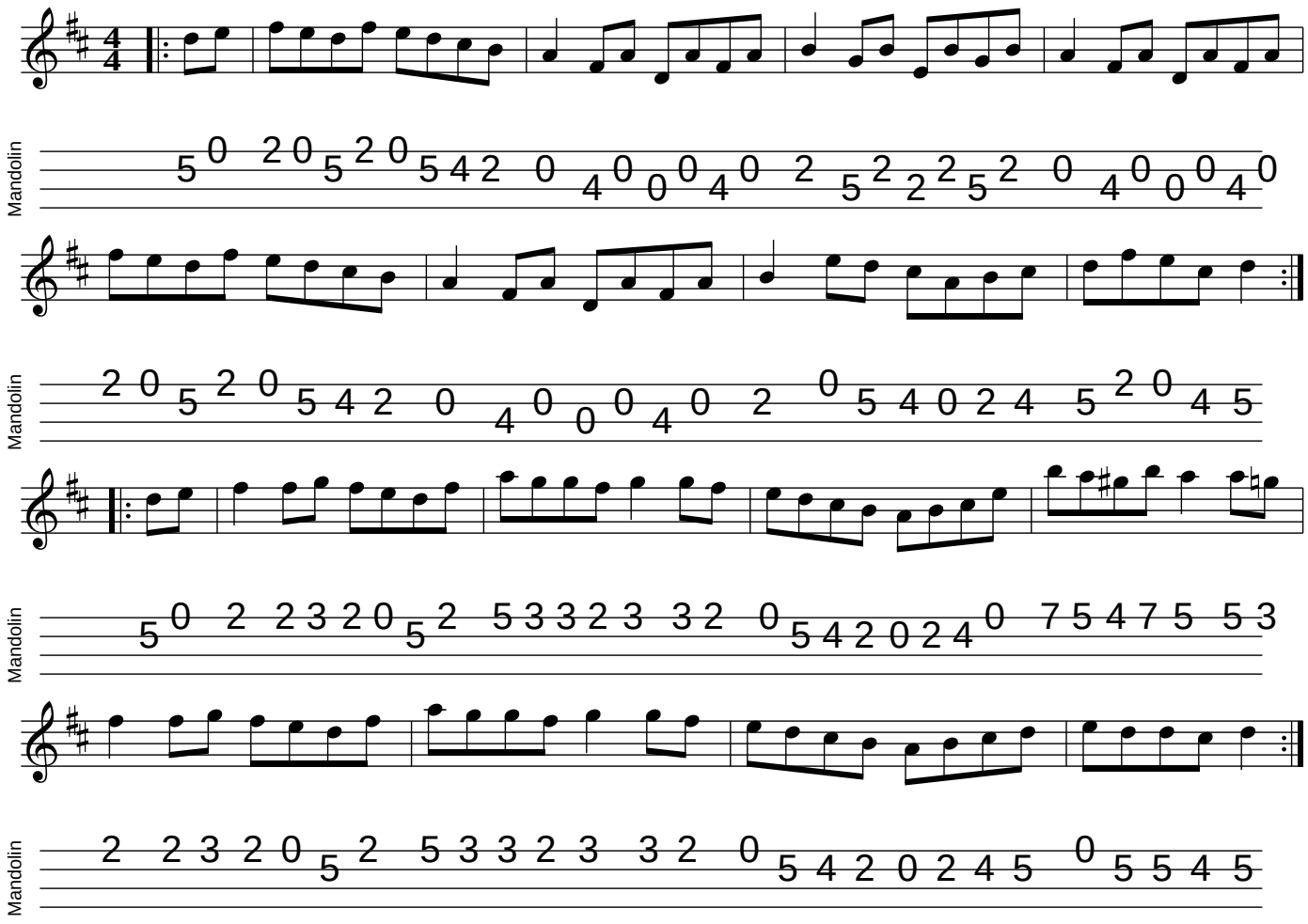Saint Anne's