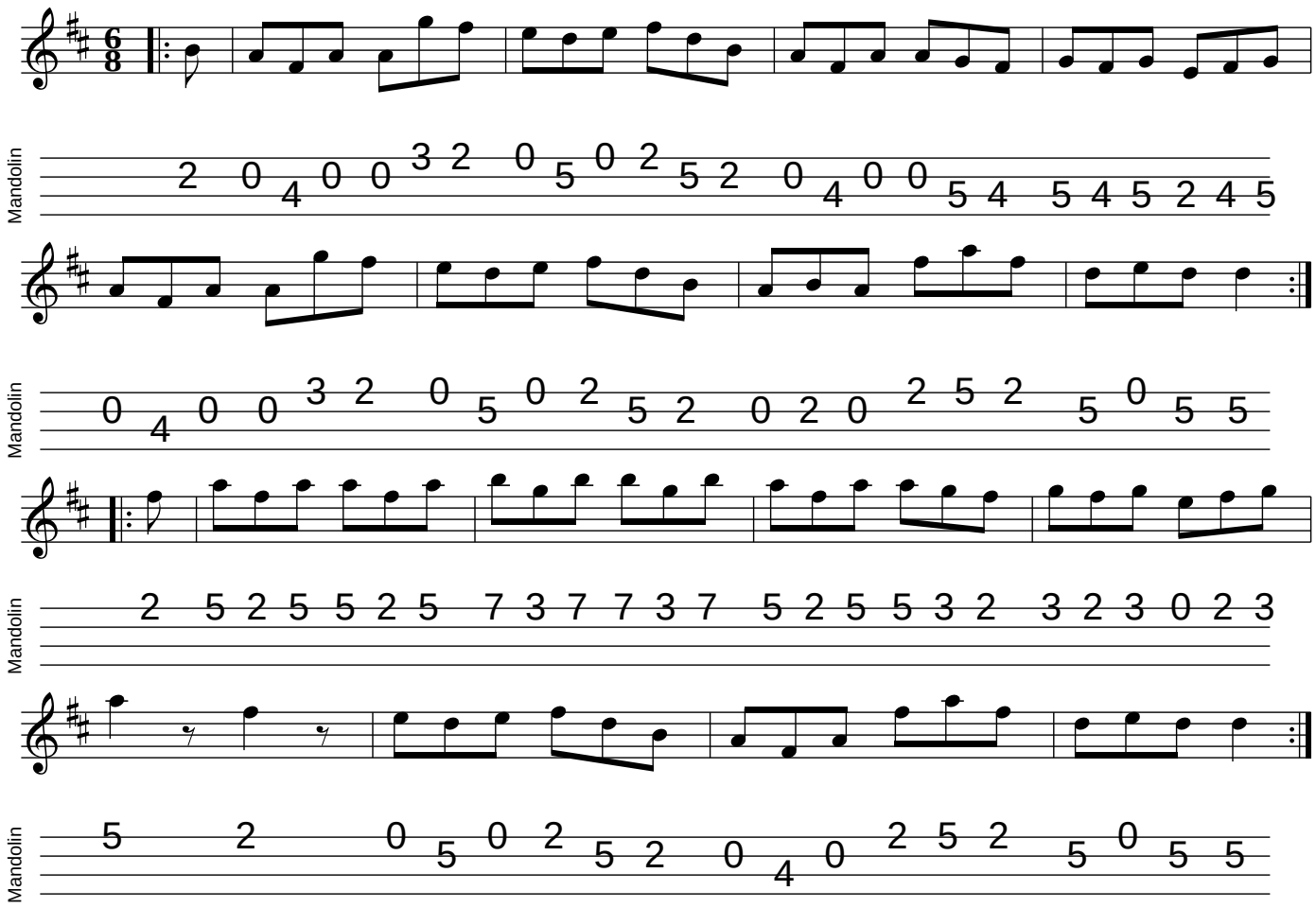Haste To The Wedding