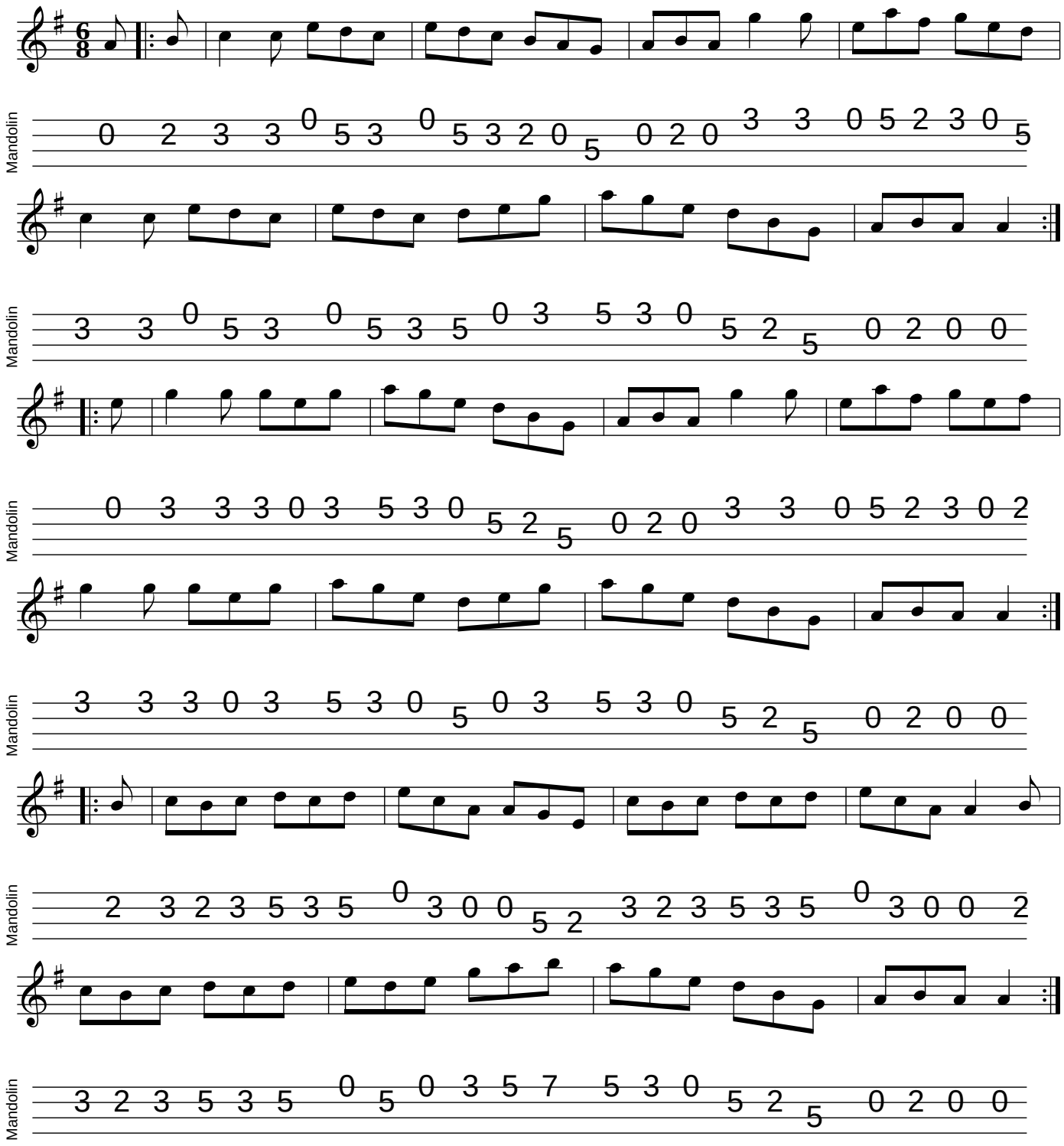The Pipe On The Hob