Up in the Air
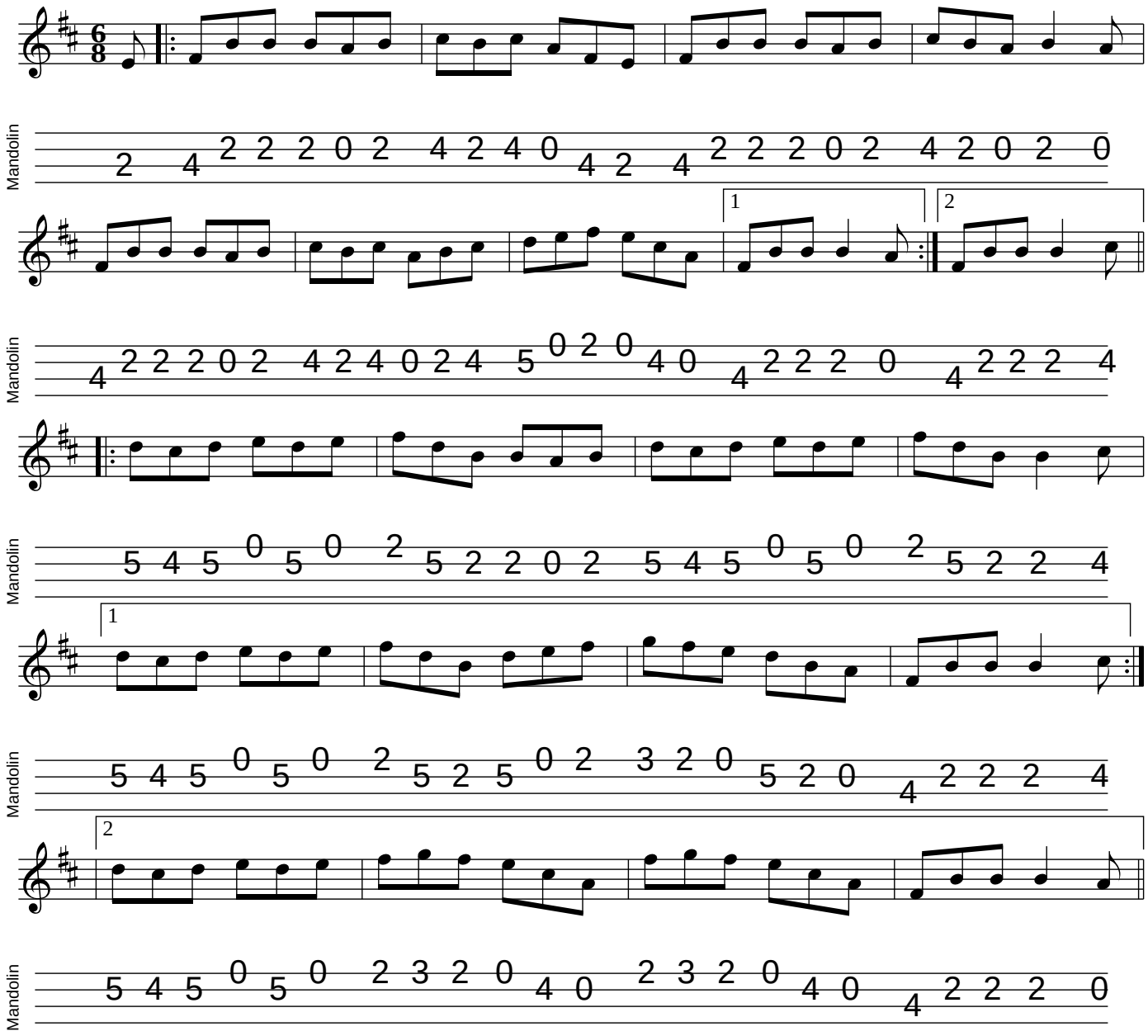
Kevin Burke