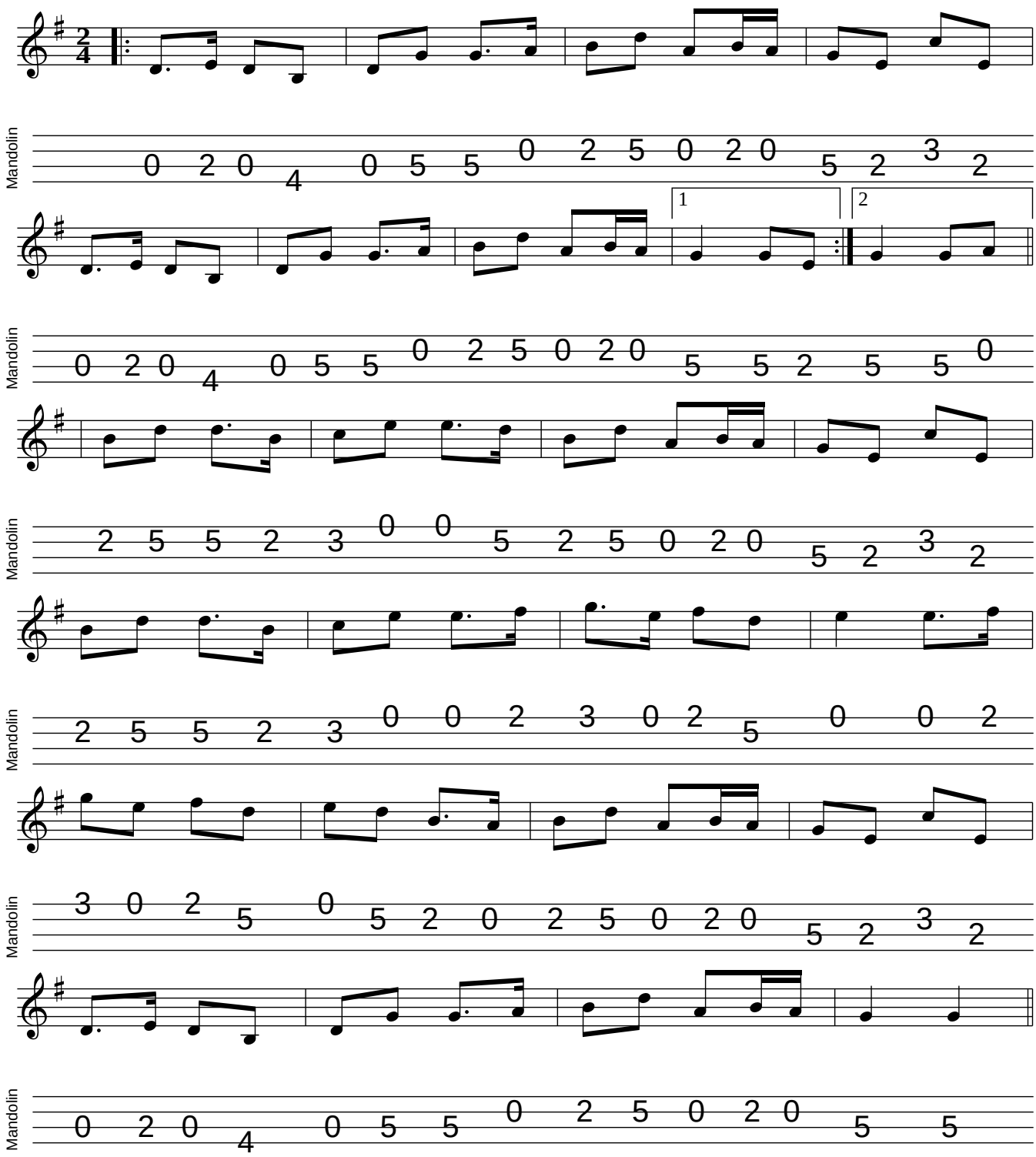The Siege Of Ennis