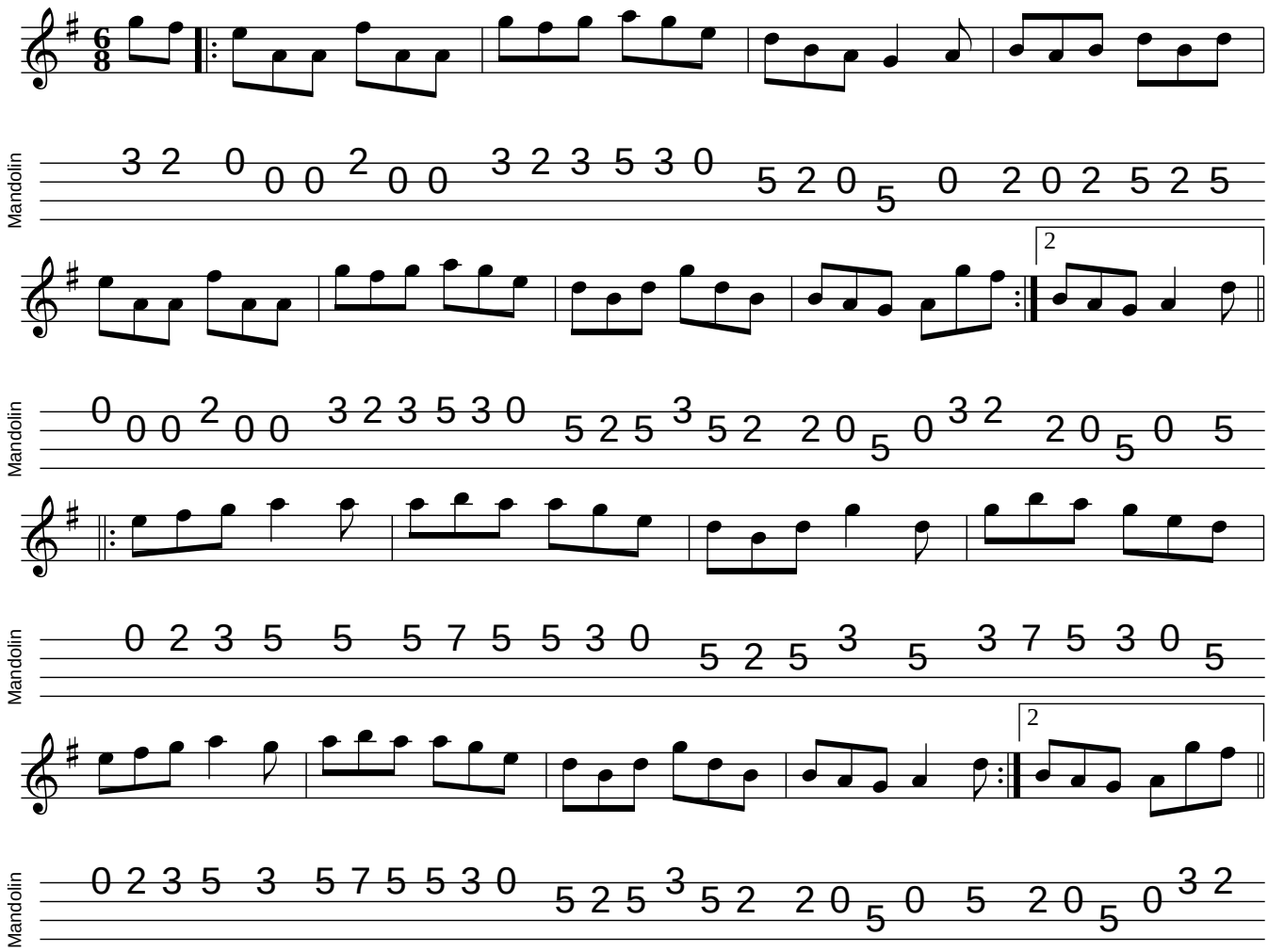The Mug of Brown Ale