Seanamhac Tube Station
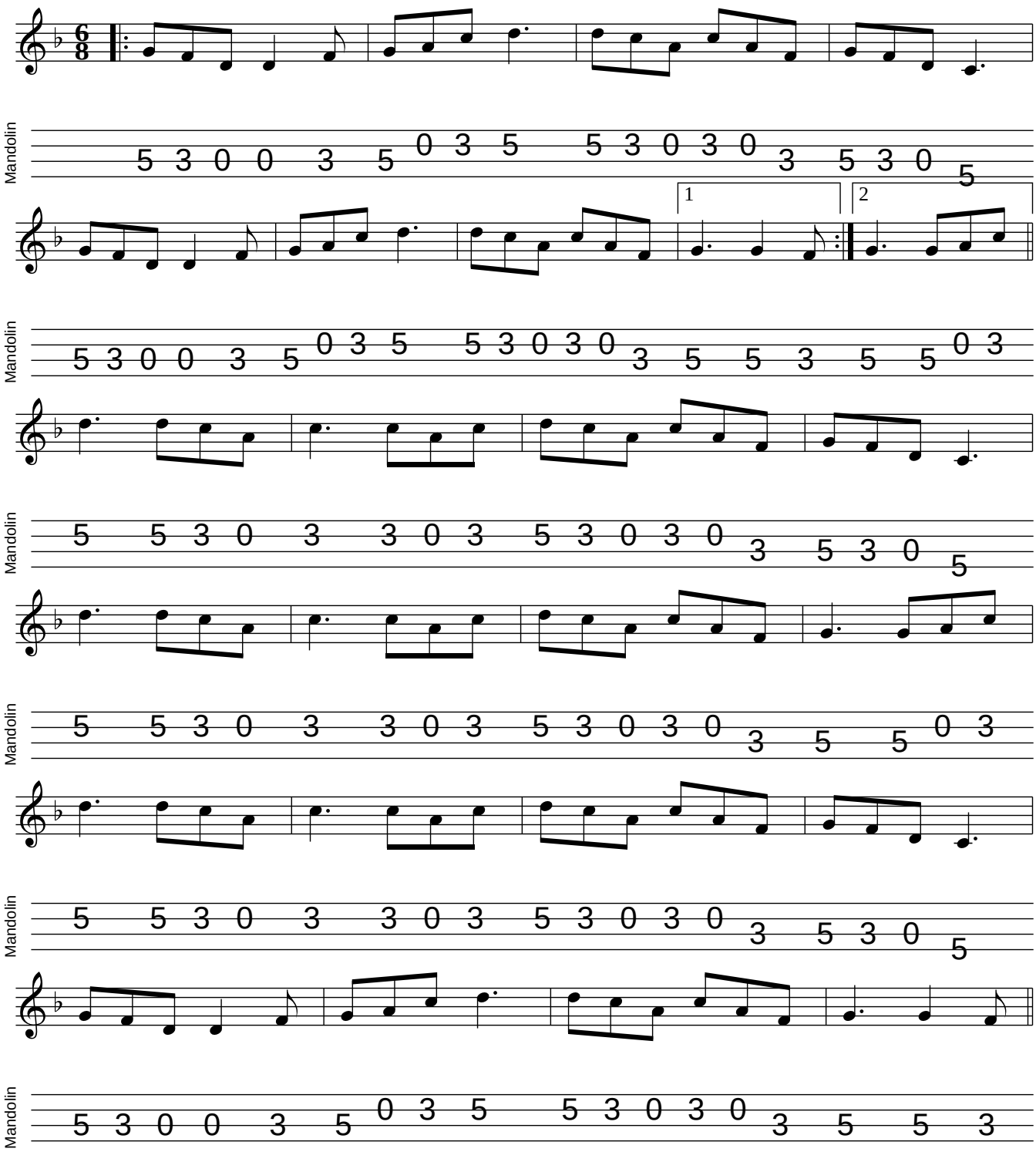
John Carty