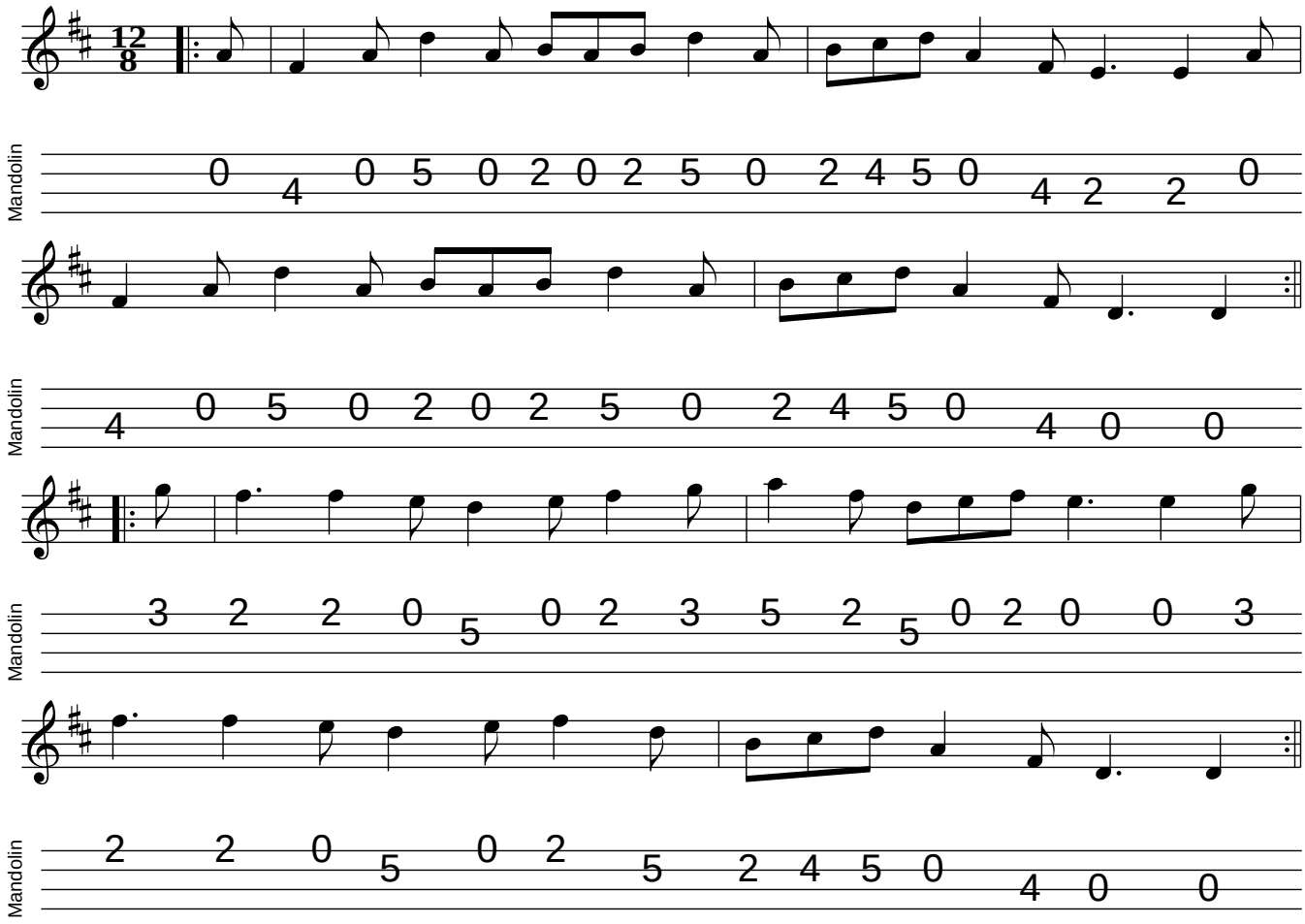The Game Cock