The Heel Of The Hunt
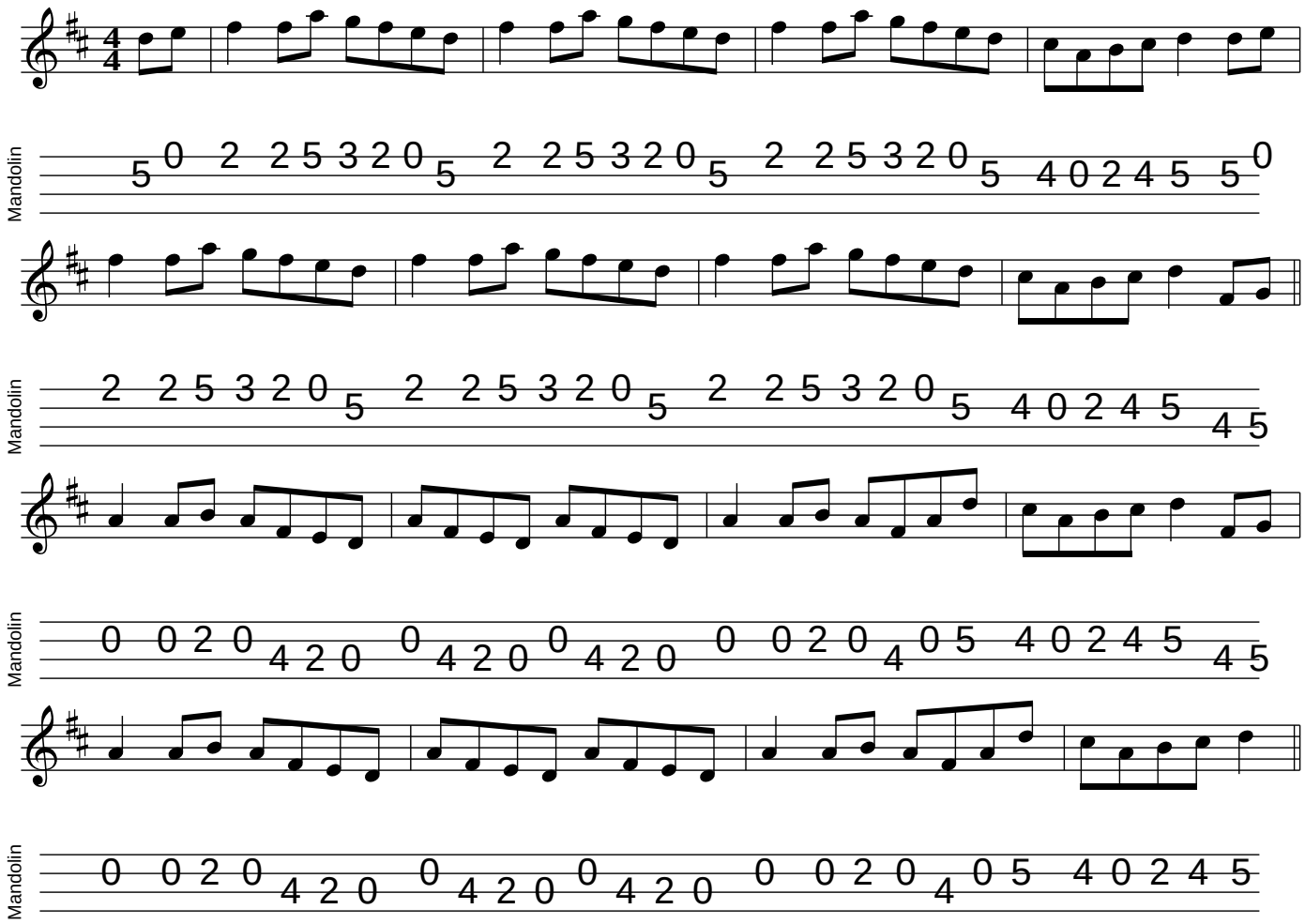
Aidan Crossey, 2001