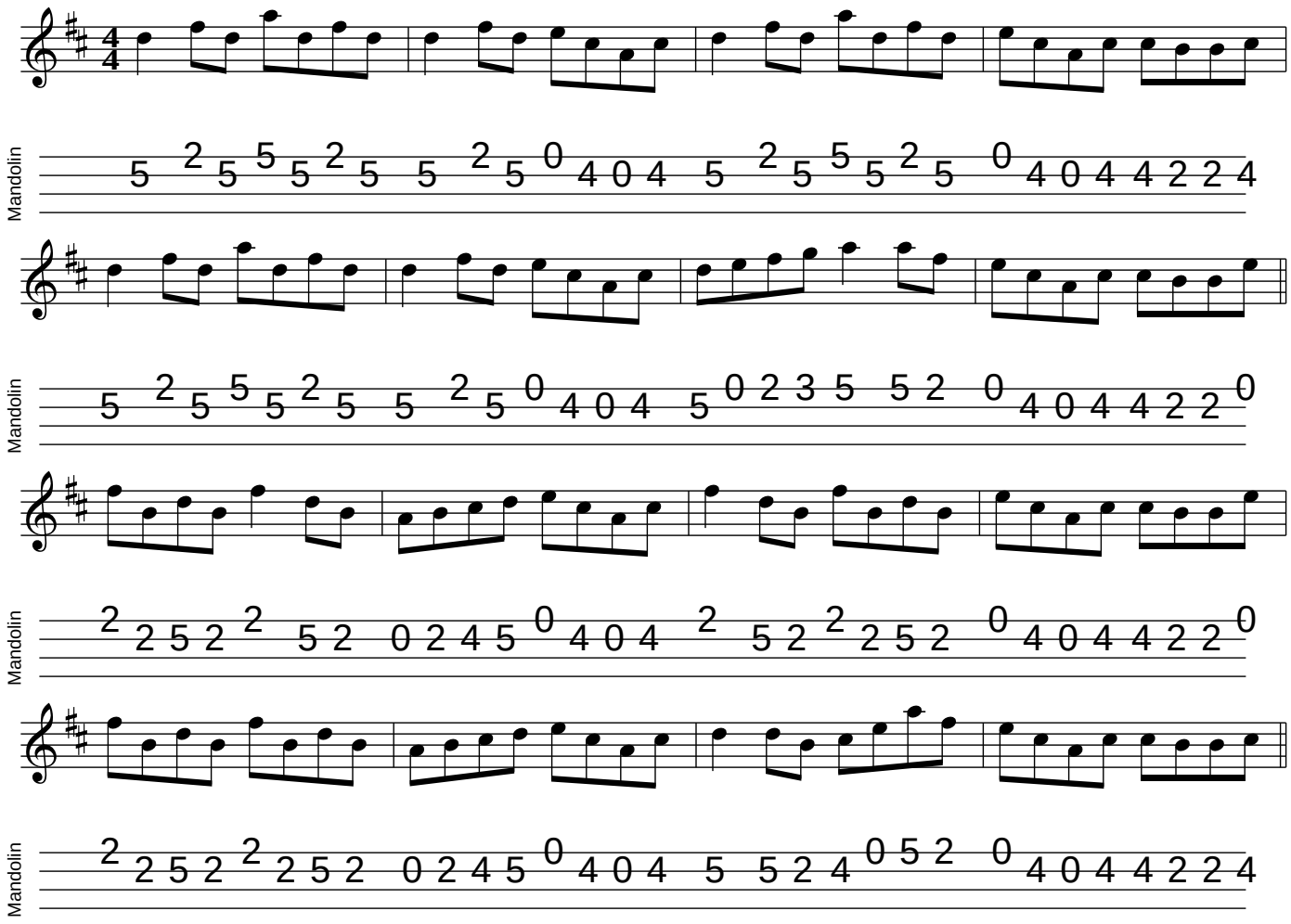Castleconnell Lasses